

Caterpillar®

Workwear Redefined®

2025

COLLECTION

Spring / Summer

CAT WWR

CATERPILLAR®
Workwear Redefined



CATERPILLAR®

SPRING/SUMMER 2025

STYLE NO. | 6040099

COLOR | DUCK 16-1432

NAME | SPRING ACTIVE JACKET

FIT | REGULAR

FABRIC | COTTON CANVAS 350GSM

SIZE | S — 2XL

PVP: 185€



CATERPILLAR®

SPRING/SUMMER 2025

STYLE NO. 6040100

COLOR 10135 LIGHT WASH

NAME SPRING DENIM ACTIVE JACKET

FIT REGULAR

FABRIC STONE WASHED DENIM - 100% CO - 11 OZ

SIZE S — 2XL

PVP: 185€



CATERPILLAR®

SPRING/SUMMER 2025

STYLE NO. | 6040112

COLOR | CAPULET OLIVE 18-0426

NAME | SPRING ACTIVE JACKET

FIT | REGULAR

FABRIC | COTTON CANVAS 350GSM

SIZE | S — 2XL

PVP: 185€



CATERPILLAR®

SPRING/SUMMER 2025

STYLE NO. 6040108

COLOR

DUCK 16-1432

NAME LIGHT PEORIA CANVAS JACKET

FIT

REGULAR

FABRIC COTTON CANVAS 350GSM

SIZE

S — 2XL

PVP: 139€





STYLE NO.	6040113	COLOR	10135 LIGHT WASH
NAME	LIGHT PEORIA DENIM JACKET	FIT	REGULAR
FABRIC	STONE WASHED DENIM - 100% CO - 11 OZ	SIZE	S — 2XL

PVP: 139€



STYLE NO. | 6040114

COLOR |

CAPULET OLIVE 18-0426

NAME | LIGHT PEORIA CANVAS JACKET

FIT |

REGULAR

FABRIC | COTTON CANVAS 350GSM

SIZE |

S — 2XL

PVP: 139€



CATERPILLAR®

SPRING/SUMMER 2025

STYLE NO. 6040055

COLOR BLACK

NAME PEORIA JACKET

FIT REGULAR

FABRIC HEAVY CANVAS, 100% COTTON CONTRAST
COLOUR CORDUROY COLLAR CONTRAST
COLOUR BLANKET LINING

SIZE S — 2XL

PVP: 129€



CATERPILLAR®

SPRING/SUMMER 2025

STYLE NO. | 6040064

COLOR | BLACK

NAME | EPIC JACKET

FIT | REGULAR

FABRIC | HEAVY CANVAS, 100% COTTON CONTRAST
COLOUR CORDUROY COLLAR LINED WITH
INSULATION, RIVETED

SIZE | S — 2XL

PVP: 129€



CATERPILLAR®

SPRING/SUMMER 2025

STYLE NO. | 6040106

COLOR

RAW UNWASHED 11098

NAME | DENIM EPIC JACKET

FIT

REGULAR

FABRIC | COTTON DENIM 140Z

SIZE

S — 2XL

PVP: 149€



CATERPILLAR®

SPRING/SUMMER 2025

STYLE NO.	6040111	COLOR	DUCK 16-1432
NAME	SPRING CANVAS VEST	FIT	REGULAR
FABRIC	COTTON CANVAS 350GSM	SIZE	S — 2XL

PVP: 129€



CATERPILLAR®

SPRING/SUMMER 2025

STYLE NO.	6040116	COLOR	10135 LIGHT WASH
NAME	SPRING DENIM VEST	FIT	REGULAR
FABRIC	STONE WASHED DENIM - 100% CO - 11 OZ	SIZE	S — 2XL

PVP: 129€





CATERPILLAR®

SPRING/SUMMER 2025

STYLE NO. | 6040111

COLOR | CAPULET OLIVE 18-0426

NAME | SPRING CANVAS VEST

FIT | REGULAR

FABRIC | COTTON CANVAS 350GSM

SIZE | S — 2XL

PVP: 129€

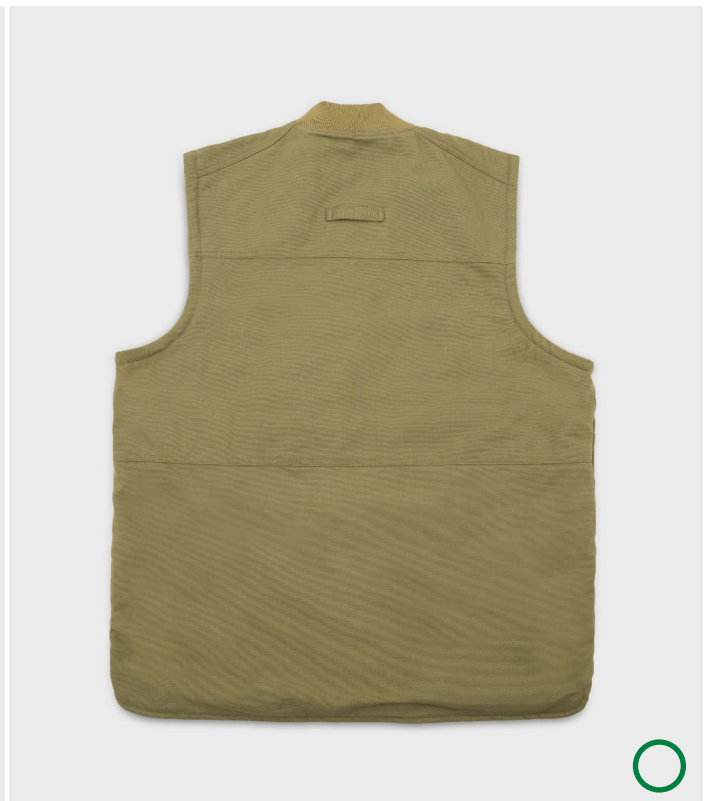



CATERPILLAR®

SPRING/SUMMER 2025

STYLE NO. | 6020052

COLOR | MEDIUM WASH 10134

NAME | DENIM OVERTSHIRT

FIT | REGULAR

FABRIC | STONE WASHED DENIM - 85% CO/15% POLY - 8 OZ

SIZE | S — 2XL

PVP: 139€





CATERPILLAR®

SPRING/SUMMER 2025

STYLE NO.	6020055	COLOR	14201 HICKORY STRIPE
NAME	DENIM STRIPES OVERSHIRT	FIT	REGULAR
FABRIC	DENIM 96% CO + 4% EA	SIZE	S — 2XL

PVP: 149€



SS25



CATERPILLAR
Since 1904
Authentic Workwear

STYLE NO. | 6020053

COLOR | PALE KHAKI 15-1216

NAME | EMBRO OVERSHIRT

FIT | REGULAR

FABRIC | TWILL 97% CO + 3%EA - 265 GSM

SIZE | S — 2XL

PVP: 139€

CAT[®]



CATERPILLAR®

SPRING/SUMMER 2025

STYLE NO. | 6020054

COLOR | CAPULET OLIVE 18-0426

NAME | BASIC OVERSHIRT

FIT | REGULAR

FABRIC | TWILL 97% CO + 3%EA - 265 GSM

SIZE | S — 2XL

PVP: 129€



CATERPILLAR®

SPRING/SUMMER 2025

STYLE NO. | 6020048

COLOR | PALE KHAKI 15-1216

NAME | TWILL BUTTON DOWN SHIRT

FIT | REGULAR

FABRIC | TWILL 97% COTTON + 3% EA

SIZE | S — 2XL

PVP: 89€



CATERPILLAR®

SPRING/SUMMER 2025

STYLE NO. | 6020049

COLOR | 10134 MEDIUM WASH

NAME | CHAMBRAY BUTTON DOWN SHIRT

FIT | REGULAR

FABRIC | STONE WASHED DENIM - 100% COTTON

SIZE | S — 2XL

PVP: 89€



CATERPILLAR®

SPRING/SUMMER 2025

STYLE NO.

6020050

COLOR

12869 BLACK - WHITE

NAME

PLAID BUTTON DOWN SHIRT

FIT

REGULAR

FABRIC

100% COTTON - 100GSM

SIZE

S — 2XL

PVP: 99€



SS25



CATERPILLAR®

SPRING/SUMMER 2025

STYLE NO. | 6020051

COLOR | LIGHT BLUE

NAME | OXFORD BUTTON DOWN SHIRT

FIT | REGULAR

FABRIC | 100% COTTON - 100GSM

SIZE | S — 2XL

PVP: 99€



CATERPILLAR®

SPRING/SUMMER 2025

STYLE NO. | 6020040

COLOR | AVION 12933

NAME | DESERT SHIRT

FIT | REGULAR

FABRIC | TWILL 97% CO + 3%EA

SIZE | S — 2XL

PVP: 89€



CATERPILLAR®

SPRING/SUMMER 2025

STYLE NO. | 6020040

COLOR | DARK SAND 10244

NAME | DESERT SHIRT

FIT | REGULAR

FABRIC | 97% CO + 3%EA

SIZE | S — 2XL

PVP: 89€

CATERPILLAR®

SPRING/SUMMER 2025

STYLE NO.	6020057	COLOR	14201 HICKORY STRIPE
NAME	DESERT STRIPES SHIRT	FIT	REGULAR
FABRIC	DENIM 96% CO + 4% EA	SIZE	S — 2XL

PVP: 109€

STYLE NO. | 6020056

COLOR | 11129 SAGE GREEN

NAME | EMBRO DESERT SHIRT

FIT | REGULAR

FABRIC | 97% CO + 3%EA - 150 GSM

SIZE | S — 2XL

PVP: 99€



CATERPILLAR®

SPRING/SUMMER 2025

STYLE NO. | 6050213

COLOR | PALE KHAKI 15-1216

NAME | REDEFINED HOODIE

FIT | LOOSE

FABRIC | 300GSM NO BRUSHED FLEECE - 100% CO

SIZE | S — 2XL

PVP: 99€



CATERPILLAR®

SPRING/SUMMER 2025

STYLE NO.	6050213	COLOR	HEATHER GREY 001
NAME	REDEFINED HOODIE	FIT	LOOSE
FABRIC	300GSM NO BRUSHED FLEECE - 80% CO/20% POLY	SIZE	S — 2XL

PVP: 99€



CATERPILLAR®

SPRING/SUMMER 2025

STYLE NO. 6050213

COLOR

BLACK

NAME REDEFINED HOODIE

FIT

LOOSE

FABRIC 300GSM NO BRUSHED FLEECE - 100% CO

SIZE

S — 2XL

PVP: 99€



CATERPILLAR®

SPRING/SUMMER 2025

STYLE NO. | 6050205

COLOR | PALE KHAKI 15-1216

NAME | VARSITY RAGLAN CREW

FIT | LOOSE

FABRIC | 300GSM NO BRUSHED FLEECE - 100% CO

SIZE | S — 2XL

PVP: 89€



CATERPILLAR®

SPRING/SUMMER 2025

STYLE NO. 6050205

COLOR HEATHER GREY 001

NAME VARSITY RAGLAN CREW

FIT LOOSE

FABRIC 300GSM NO BRUSHED FLEECE - 80% CO/20% POLY

SIZE S — 2XL

PVP: 89€



CATERPILLAR®

SPRING/SUMMER 2025

STYLE NO. 6050205

COLOR BLACK

NAME VARSITY RAGLAN CREW

FIT LOOSE

FABRIC 300GSM NO BRUSHED FLEECE - 100% CO

SIZE S — 2XL

PVP: 89€



STYLE NO. | 6050214

COLOR | CAPULET OLIVE 18-0426

NAME | WASHED HOODIE

FIT | LOOSE

FABRIC | 300GSM NO BRUSHED FLEECE - 100% CO

SIZE | S — 2XL

PVP: 119€

CATERPILLAR®

SPRING/SUMMER 2025

STYLE NO. | 6050204

COLOR | CAPULET OLIVE 18-0426

NAME | WASHED RAGLAN CREW

FIT | LOOSE

FABRIC | 300GSM NO BRUSHED FLEECE - 100% CO

SIZE | S — 2XL

PVP: 99€

CATERPILLAR®

SPRING/SUMMER 2025

STYLE NO. | 6050211

COLOR | BONE 11-4300

NAME | TONAL LOGO HOODIE

FIT | REGULAR

FABRIC | 300GSM NO BRUSHED FLEECE - 100% CO

SIZE | S — 2XL

PVP: 99€



CATERPILLAR®

SPRING/SUMMER 2025

STYLE NO. | 6050211

COLOR | BISCOTTI

NAME | TONAL LOGO HOODIE

FIT | REGULAR

FABRIC | 300GSM NO BRUSHED FLEECE - 100% CO

SIZE | S — 2XL

PVP: 99€



SS25

CATERPILLAR®

SPRING/SUMMER 2025

STYLE NO. | 6050211

COLOR | ROYAL BLUE

NAME | TONAL LOGO HOODIE

FIT | REGULAR

FABRIC | 300GSM NO BRUSHED FLEECE - 100% CO

SIZE | S — 2XL

PVP: 99€



CATERPILLAR®

SPRING/SUMMER 2025

STYLE NO. | 6050211

COLOR | HEATHER GREY 001

NAME | TONAL LOGO HOODIE

FIT | LOOSE

FABRIC | 300GSM NO BRUSHED FLEECE - 80% CO/20% POLY

SIZE | S — 2XL

PVP: 99€



SS25

CATERPILLAR®

SPRING/SUMMER 2025

STYLE NO. | 6050202

COLOR | ARTICHOKE GREEN 18-0125

NAME | EMBROIDERY LOGO CREW

FIT | REGULAR

FABRIC | 300GSM NO BRUSHED FLEECE - 100% CO

SIZE | S — 2XL

PVP: 99€



CATERPILLAR®

SPRING/SUMMER 2025

STYLE NO. | 6050202

COLOR | BLACK

NAME | EMBROIDERY LOGO CREW

FIT | REGULAR

FABRIC | 300GSM NO BRUSHED FLEECE - 100% CO

SIZE | S — 2XL

PVP: 99€



CATERPILLAR®

SPRING/SUMMER 2025

STYLE NO. | 6050202

COLOR | BLUE NIGHTS 19-4023

NAME | EMBROIDERY LOGO CREW

FIT | REGULAR

FABRIC | 300GSM NO BRUSHED FLEECE - 100% CO

SIZE | S — 2XL

PVP: 99€



CATERPILLAR®

SPRING/SUMMER 2025

STYLE NO.

6050202

COLOR

HEATHER GREY 001

NAME

EMBROIDERY LOGO CREW

FIT

LOOSE

FABRIC

300GSM NO BRUSHED FLEECE - 80% CO/20% POLY

SIZE

S — 2XL

PVP: 99€



CATERPILLAR®

SPRING/SUMMER 2025

STYLE NO. | 6050206

COLOR | GREY STONE 12071

NAME | HOLT CREW

FIT | LOOSE

FABRIC | 300GSM NO BRUSHED FLEECE - 100% CO

SIZE | S — 2XL

PVP: 89€



CATERPILLAR®



PEORIA-ILLINOIS U.S.A.

CATERPILLAR®

SPRING/SUMMER 2025

STYLE NO. | 6050201

COLOR | CAPULET OLIVE 18-0426

NAME | TONAL LOGO CREW

FIT | LOOSE

FABRIC | 300GSM NO BRUSHED FLEECE - 100% CO

SIZE | S — 2XL

PVP: 89€



CATERPILLAR®

SPRING/SUMMER 2025

STYLE NO. | 6050121

COLOR | BLACK

NAME | ESSENTIAL HOODIE

FIT | REGULAR

FABRIC | 300GSM NO BRUSHED FLEECE - 100% CO

SIZE | S — 2XL

PVP: 79€





CATERPILLAR®

SPRING/SUMMER 2025

STYLE NO.

6050121

COLOR

BONE 11-4300

NAME

ESSENTIAL HOODIE

FIT

REGULAR

FABRIC

300GSM NO BRUSHED FLEECE - 100% CO

SIZE

S — 2XL

PVP: 79€

CATERPILLAR®

SPRING/SUMMER 2025

STYLE NO. | 6050164

COLOR | BLACK

NAME | ESSENTIAL ZIP HOODIE

FIT | REGULAR

FABRIC | 300GSM NO BRUSHED FLEECE - 100% CO

SIZE | S — 2XL

PVP: 85€



CATERPILLAR®

SPRING/SUMMER 2025

STYLE NO. | 6050164

COLOR | BONE 11-4300

NAME | ESSENTIAL ZIP HOODIE

FIT | REGULAR

FABRIC | 300GSM NO BRUSHED FLEECE - 100% CO

SIZE | S — 2XL

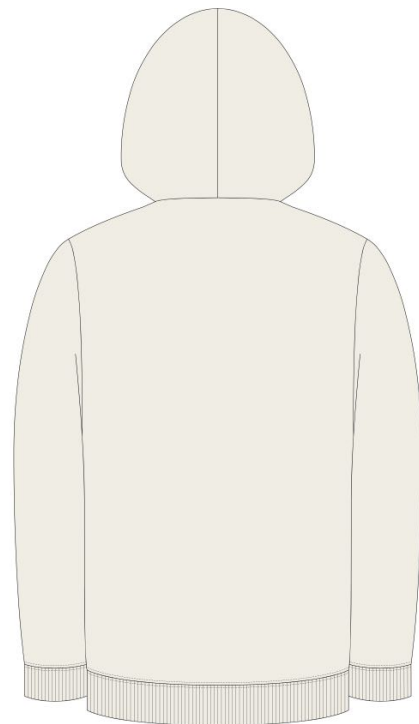
PVP: 85€

CATERPILLAR®

SPRING/SUMMER 2025

STYLE NO. | 6050120

COLOR | BLACK

NAME | ESSENTIAL CREWNECK

FIT | REGULAR

FABRIC | 300GSM NO BRUSHED FLEECE - 100% CO

SIZE | S — 2XL

PVP: 69€



CATERPILLAR®

SPRING/SUMMER 2025

STYLE NO. | 6050120

COLOR | BONE 11-4300

NAME | ESSENTIAL CREWNECK

FIT | REGULAR

FABRIC | 300GSM NO BRUSHED FLEECE - 100% CO

SIZE | S — 2XL

PVP: 69€



CATERPILLAR®

SPRING/SUMMER 2025

STYLE NO. | 6010180

COLOR | PALE KHAKI 15-1216

NAME | AUTHENTIC POCKET T-SHIRT

FIT | LOOSE

FABRIC | 220 GSM JERSEY - 100% COTTON

SIZE | S — 2XL

PVP: 45€

CATERPILLAR®

SPRING/SUMMER 2025

STYLE NO. | 6010182

COLOR | CAPULET OLIVE 18-0426

NAME | WASHED T-SHIRT

FIT | LOOSE

FABRIC | 220 GSM JERSEY - 100% COTTON

SIZE | S — 2XL

PVP: 55€





CATERPILLAR
Since 1934
Authentic Workwear

CATERPILLAR®

SPRING/SUMMER 2025

STYLE NO. 6010184

COLOR

BLACK

NAME TOP STITCH T-SHIRT

FIT

LOOSE

FABRIC 220 GSM JERSEY - 100% COTTON

SIZE

S – 2XL

PVP: 45€

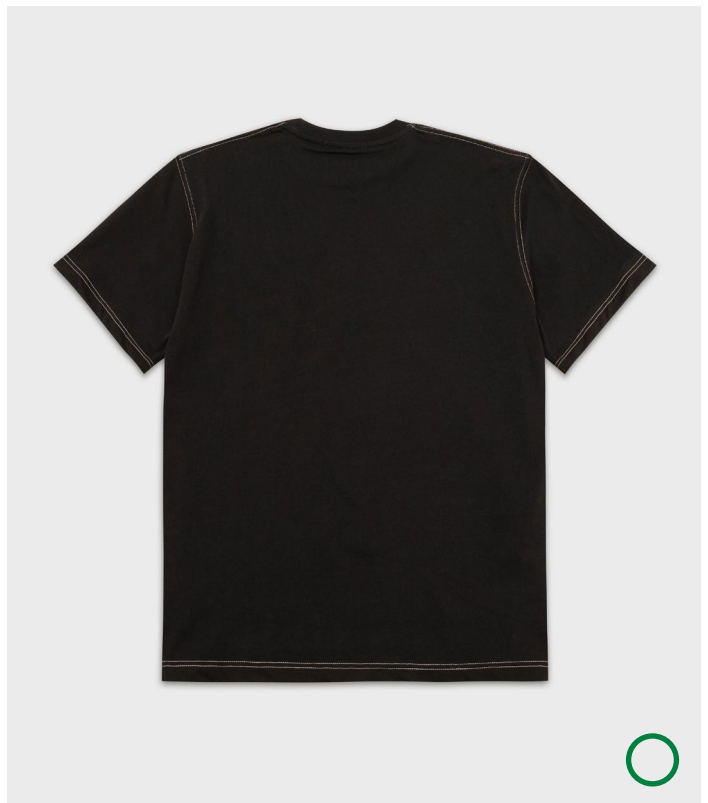



CATERPILLAR®

SPRING/SUMMER 2025

STYLE NO. | 6010181

COLOR | GREY STONE 12071

NAME | AUTHENTIC T-SHIRT

FIT | LOOSE

FABRIC | 220 GSM JERSEY - 100% COTTON

SIZE | S — 2XL

PVP: 45€



CATERPILLAR®

SPRING/SUMMER 2025

STYLE NO.	6010181	COLOR	BONE 11-4300
NAME	AUTHENTIC T-SHIRT	FIT	LOOSE
FABRIC	220 GSM JERSEY - 100% COTTON	SIZE	S — 2XL

PVP: 45€



CATERPILLAR®

SPRING/SUMMER 2025

STYLE NO. | 6010171

COLOR |

ARTICHOKE GREEN 18-0125

NAME | GENUINE T-SHIRT

FIT |

LOOSE

FABRIC | 180 GSM JERSEY - 100% COTTON

SIZE |

S — 2XL

PVP: 45€



CATERPILLAR®

SPRING/SUMMER 2025

STYLE NO. | 6010171

COLOR | ROYAL BLUE

NAME | GENUINE T-SHIRT

FIT | LOOSE

FABRIC | 180 GSM JERSEY - 100% COTTON

SIZE | S — 2XL

PVP: 45€



CATERPILLAR®

SPRING/SUMMER 2025

STYLE NO. | 6010172

COLOR | GREY STONE 12071

NAME | POWER T-SHIRT

FIT | LOOSE

FABRIC | 180 GSM JERSEY - 100% COTTON

SIZE | S — 2XL

PVP: 45€

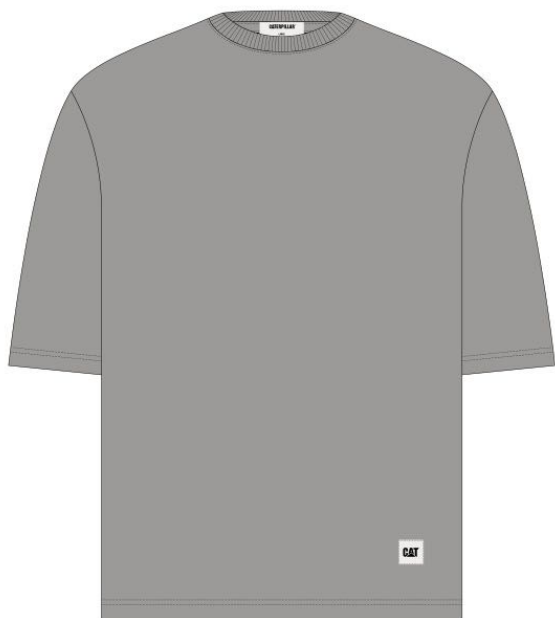

CATERPILLAR®

SPRING/SUMMER 2025

STYLE NO. | 6010172

COLOR

BONE 11-4300

NAME | POWER T-SHIRT

FIT

LOOSE

FABRIC | 180 GSM JERSEY - 100% COTTON

SIZE

S — 2XL

PVP: 45€





CATERPILLAR®

SPRING/SUMMER 2025

STYLE NO. | 6010176

COLOR | LILAS 16-1708

NAME | OUTFITTING T-SHIRT

FIT | LOOSE

FABRIC | 180 GSM JERSEY - 100% COTTON

SIZE | S — 2XL

PVP: 45€



STYLE NO.	6010176	COLOR	BLACK
NAME	OUTFITTING T-SHIRT	FIT	LOOSE
FABRIC	180 GSM JERSEY - 100% COTTON	SIZE	S — 2XL

PVP: 45€



STYLE NO.	6010173	COLOR	BISCOTTI
NAME	CRANE T-SHIRT	FIT	LOOSE
FABRIC	180 GSM JERSEY - 100% COTTON	SIZE	S — 2XL

PVP: 55€



CATERPILLAR®

SPRING/SUMMER 2025

STYLE NO.	6010175	COLOR	BONE 11-4300
NAME	HOLT T-SHIRT	FIT	LOOSE
FABRIC	180 GSM JERSEY - 100% COTTON	SIZE	S — 2XL
PVP: 45€			



STYLE NO. | 6010175

COLOR |

ARTICHOKE GREEN 18-0125

NAME | HOLT T-SHIRT

FIT |

LOOSE

FABRIC | 180 GSM JERSEY - 100% COTTON

SIZE |

S — 2XL

PVP: 45€



CATERPILLAR®

SPRING/SUMMER 2025

STYLE NO. | 6010175

COLOR | BLACK

NAME | HOLT T-SHIRT

FIT | LOOSE

FABRIC | 180 GSM JERSEY - 100% COTTON

SIZE | S — 2XL

PVP: 45€



CATERPILLAR®

SPRING/SUMMER 2025

STYLE NO. | 6010177

COLOR | BONE 11-4300

NAME | SINCE T-SHIRT

FIT | LOOSE

FABRIC | 180 GSM JERSEY - 100% COTTON

SIZE | S — 2XL

PVP: 45€



CATERPILLAR®

SPRING/SUMMER 2025

STYLE NO. | 6010177

COLOR | BLACK

NAME | SINCE T-SHIRT

FIT | LOOSE

FABRIC | 180 GSM JERSEY - 100% COTTON

SIZE | S — 2XL

PVP: 45€



CATERPILLAR®

SPRING/SUMMER 2025

STYLE NO. | 6010179

COLOR | PALE KHAKI 15-1216

NAME | PROPERTY T-SHIRT

FIT | LOOSE

FABRIC | 220 GSM JERSEY - 100% COTTON

SIZE | S — 2XL

PVP: 55€



CATERPILLAR®

SPRING/SUMMER 2025

STYLE NO.	6010170	COLOR	BONE 11-4300
NAME	PLENTY T-SHIRT	FIT	LOOSE
FABRIC	180 GSM JERSEY - 100% COTTON	SIZE	S — 2XL

PVP: 45€





CATERPILLAR®

SPRING/SUMMER 2025

STYLE NO. | 6010170

COLOR

CAPULET OLIVE 18-0426

NAME | PLENTY T-SHIRT

FIT

LOOSE

FABRIC | 180 GSM JERSEY - 100% COTTON

SIZE

S — 2XL

PVP: 45€



CATERPILLAR®

SPRING/SUMMER 2025

STYLE NO. | 6010169

COLOR | BLUE NIGHTS 19-4023

NAME | FIGURES T-SHIRT

FIT | LOOSE

FABRIC | 180 GSM JERSEY - 100% COTTON

SIZE | S — 2XL

PVP: 45€





CATERPILLAR®

SPRING/SUMMER 2025

STYLE NO.	6010168	COLOR	CAPULET OLIVE 18-0426
NAME	TONAL LOGO T-SHIRT	FIT	LOOSE
FABRIC	180 GSM JERSEY - 100% COTTON	SIZE	S — 2XL

PVP: 39€



STYLE NO. | 6010178

COLOR | BONE 11-4300

NAME | SILICON LOGO T-SHIRT

FIT | LOOSE

FABRIC | 220 GSM JERSEY - 100% COTTON

SIZE | S — 2XL

PVP: 45€

STYLE NO. | 6010178

COLOR | LILAS 16-1708

NAME | SILICON LOGO T-SHIRT

FIT | LOOSE

FABRIC | 220 GSM JERSEY - 100% COTTON

SIZE | S — 2XL

PVP: 45€

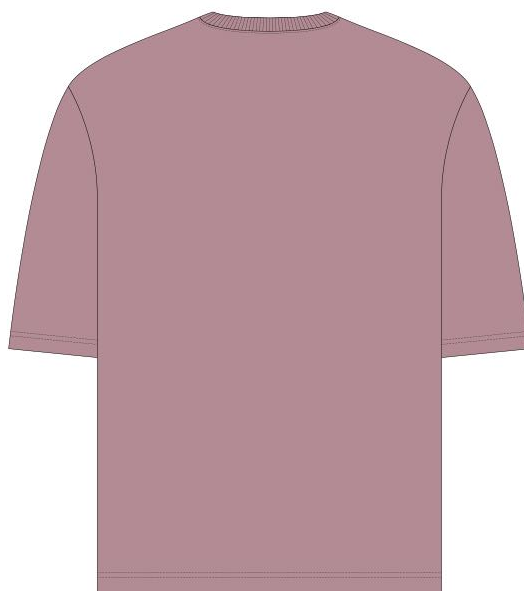
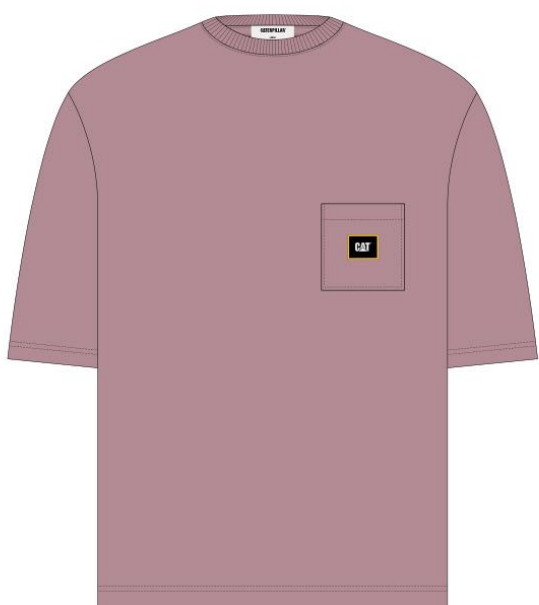

STYLE NO.	6010108	COLOR	BONE 11-4300
NAME	ESSENTIAL TEE	FIT	REGULAR
FABRIC	180 GSM JERSEY - 100% COTTON	SIZE	S — 2XL
PVP: 30€			



STYLE NO. | 6010108

COLOR | BLACK

NAME | ESSENTIAL TEE

FIT | REGULAR

FABRIC | 180 GSM JERSEY - 100% COTTON

SIZE | S — 2XL

PVP: 30€



CATERPILLAR®

SPRING/SUMMER 2025

STYLE NO. | 6010109

COLOR | BONE 11-4300

NAME | ESSENTIAL POCKET TEE

FIT | REGULAR

FABRIC | 180 GSM JERSEY - 100% COTTON

SIZE | S — 2XL

PVP: 30€



STYLE NO. | 6010109

COLOR | BLACK

NAME | ESSENTIAL POCKET TEE

FIT | REGULAR

FABRIC | 180 GSM JERSEY - 100% COTTON

SIZE | S — 2XL

PVP: 30€





CATERPILLAR®

SPRING/SUMMER 2025

STYLE NO. | 6080158

COLOR | DUCK 16-1432

NAME | PAINTERS PANTS

FIT | REGULAR, INSEAM 32"

FABRIC | GARMENT DYE CALVARY TWILL, 100% CO

SIZE | 28 — 36

PVP: 109€



STYLE NO. | 6080158

COLOR | CAPULET OLIVE 18-0426

NAME | PAINTERS PANTS

FIT | REGULAR, INSEAM 32"

FABRIC | GARMENT DYE CALVARY TWILL, 100% CO

SIZE | 28 — 36

PVP: 109€

STYLE NO. | 6080187

COLOR | LIGHT WASH 10135

NAME | PAINTERS PANTS

FIT | REGULAR, INSEAM 32"

FABRIC | STONE WASHED DENIM 11OZ, 100% COTTON

SIZE | 28 — 36

PVP: 109€



STYLE NO. | 6080183

COLOR | 10134 MEDIUM WASH

NAME | PAINTERS PANTS

FIT | REGULAR, INSEAM 32"

FABRIC | STONE WASHED DENIM 11OZ, 100% C

SIZE | 28 — 36

PVP: 129€

STYLE NO.	6080188	COLOR	14201 HICKORY STRIPE
NAME	PAINTERS PANTS	FIT	REGULAR, INSEAM 32"
FABRIC	DENIM 96% CO + 4% EA	SIZE	28 — 36

PVP: 109€



STYLE NO.	6080169	COLOR	PALE KHAKI 15-1216
NAME	DOUBLE KNEE PANTS	FIT	REGULAR, LOW RISE, INSEAM 32"
FABRIC	BULL - 100% COTTON	SIZE	28 — 36

PVP: 129€



STYLE NO. | 6080185

COLOR | 10134 MEDIUM WASH

NAME | DENIM DOUBLE KNEE PANTS

FIT | REGULAR, LOW RISE, INSEAM 32"

FABRIC | STONE WASHED DENIM - 85% CO+15% POLY - 8 OZ

SIZE | 28 — 36

PVP: 129€



CATERPILLAR®

SPRING/SUMMER 2025

STYLE NO. | 6080169

COLOR | BLACK

NAME | DOUBLE KNEE PANTS

FIT | REGULAR, LOW RISE, INSEAM 32"

FABRIC | BULL - 100% COTTON

SIZE | 28 — 36

PVP: 129€



CATERPILLAR®

SPRING/SUMMER 2025

STYLE NO. | 6080133

COLOR | 11098 RAW UNWASHED

NAME | RAW DENIM CARPENTER PANTS

FIT | REGULAR, INSEAM 32"

FABRIC | RAW DENIM UNWASHED 120Z, 100% C

SIZE | 28 — 36

PVP: 99€



CATERPILLAR®

SPRING/SUMMER 2025

STYLE NO. | 6080113

COLOR | BEETLE

NAME | CANVAS CARPENTER PANT

FIT | RELAXED, INSEAM 32"

FABRIC | HEAVY CANVAS, 100% COTTON

SIZE | 28 — 38

PVP: 89€



CATERPILLAR®

SPRING/SUMMER 2025

STYLE NO. | 6080113

COLOR | BLACK

NAME | CANVAS CARPENTER PANT

FIT | RELAXED, INSEAM 32"

FABRIC | HEAVY CANVAS, 100% COTTON

SIZE | 28 — 38

PVP: 89€





CATERPILLAR®

SPRING/SUMMER 2025

STYLE NO. | 6080114

COLOR | BLACK

NAME | TWILL CHINO PANT

FIT | REGULAR, INSEAM 32"

FABRIC | HARD WEARING TWILL, POLY COTTON BLEN

SIZE | 28 — 38

PVP: 75€



CATERPILLAR®

SPRING/SUMMER 2025

STYLE NO. | 6080114

COLOR | MOJAVE DESERT

NAME | TWILL CHINO PANT

FIT | REGULAR, INSEAM 32"

FABRIC | HARD WEARING TWILL, POLY COTTON BLEN

SIZE | 28 — 38

PVP: 75€



CATERPILLAR®

SPRING/SUMMER 2025

STYLE NO. | 6080190

COLOR | PALE KHAKY 15-1216

NAME | FATIGUE PANTS

FIT | RELAXED, INSEAM 32"

FABRIC | TWILL 97% CO + 3%EA - 265 GSM

SIZE | S — 2XL

PVP: 119€



CATERPILLAR®

SPRING/SUMMER 2025

STYLE NO. | 6080190

COLOR | CAPULET OLIVE 18-0426

NAME | FATIGUE PANTS

FIT | RELAXED, INSEAM 32"

FABRIC | TWILL 97% CO + 3%EA - 265 GSM

SIZE | S — 2XL

PVP: 119€



CATERPILLAR®

SPRING/SUMMER 2025

STYLE NO. | 6080190

COLOR | AVION 12933

NAME | FATIGUE PANTS

FIT | RELAXED, INSEAM 32"

FABRIC | TWILL 97% CO + 3%EA - 265 GSM

SIZE | S — 2XL

PVP: 119€



CATERPILLAR®

SPRING/SUMMER 2025

STYLE NO. | 6080112

COLOR | PALE KHAKI 15-1216

NAME | RIPSTOP CARGO PANT

FIT | REGULAR, INSEAM 32"

FABRIC | HARD WEARING RIPSTOP, POLY CO BLEND

SIZE | 28 — 38

PVP: 99€

CATERPILLAR®

SPRING/SUMMER 2025

STYLE NO.

6080112

COLOR

BEETLE

NAME

RIPSTOP CARGO PANT

FIT

REGULAR, INSEAM 32"

FABRIC

HARD WEARING RIPSTOP, POLY CO BLEND

SIZE

28 — 38

PVP: 99€



CATERPILLAR®

SPRING/SUMMER 2025

STYLE NO. | 6080112

COLOR | BLACK

NAME | RIPSTOP CARGO PANT

FIT | REGULAR, INSEAM 32"

FABRIC | HARD WEARING RIPSTOP, POLY CO BLEND

SIZE | 28 — 38

PVP: 99€



CATERPILLAR®

SPRING/SUMMER 2025

STYLE NO. 6080176

COLOR

DUCK 16-1432

NAME PAINTERS SHORT

FIT

REGULAR

FABRIC GARMENT DYE CALVARY TWILL, 100% CO

SIZE

28 — 36

PVP: 89€



CATERPILLAR®

SPRING/SUMMER 2025

STYLE NO. | 6080177

COLOR | LIGHT WASH 10135

NAME | PAINTERS SHORT

FIT | REGULAR

FABRIC | STONE WASHED DENIM 110Z, 100% COTTON

SIZE | 28 — 36

PVP: 89€



CATERPILLAR®

SPRING/SUMMER 2025

STYLE NO. | 6080178

COLOR | 10134 MEDIUM WASH

NAME | PAINTERS SHORT

FIT | REGULAR

FABRIC | STONE WAY ONI, 100%. 07% COTTON

SIZE | 28 — 36

PVP: 89€



CATERPILLAR®

SPRING/SUMMER 2025

STYLE NO.	6080189	COLOR	14201 HICKORY STRIPE
NAME	PAINTERS SHORT	FIT	REGULAR
FABRIC	DENIM 96% CO + 4% EA	SIZE	28 — 36

PVP: 89€



CATERPILLAR®

SPRING/SUMMER 2025

STYLE NO. 6080154

COLOR BLACK

NAME CANVAS CARPENTER SHORT

FIT REGULAR

FABRIC HEAVY CANVAS, 100% COTTON

SIZE 28 — 36

PVP: 79€



CATERPILLAR®

SPRING/SUMMER 2025

STYLE NO. 6080154

COLOR

BEETLE

NAME CANVAS CARPENTER SHORT

FIT

REGULAR

FABRIC HEAVY CANVAS, 100% COTTON

SIZE

28 — 36

PVP: 79€



CATERPILLAR®

SPRING/SUMMER 2025

STYLE NO. | 6080179

COLOR | PALE KHAKY 15-1216

NAME | FATIGUE SHORT

FIT | REGULAR

FABRIC | TWILL 97% CO + 3%EA - 265 GSM

SIZE | S — 2XL

PVP: 99€



CATERPILLAR®

SPRING/SUMMER 2025

STYLE NO. 6080179

COLOR

CAPULET OLIVE 18-0426

NAME FATIGUE SHORT

FIT

REGULAR

FABRIC TWILL 97% CO + 3%EA - 265 GSM

SIZE

S — 2XL

PVP: 99€

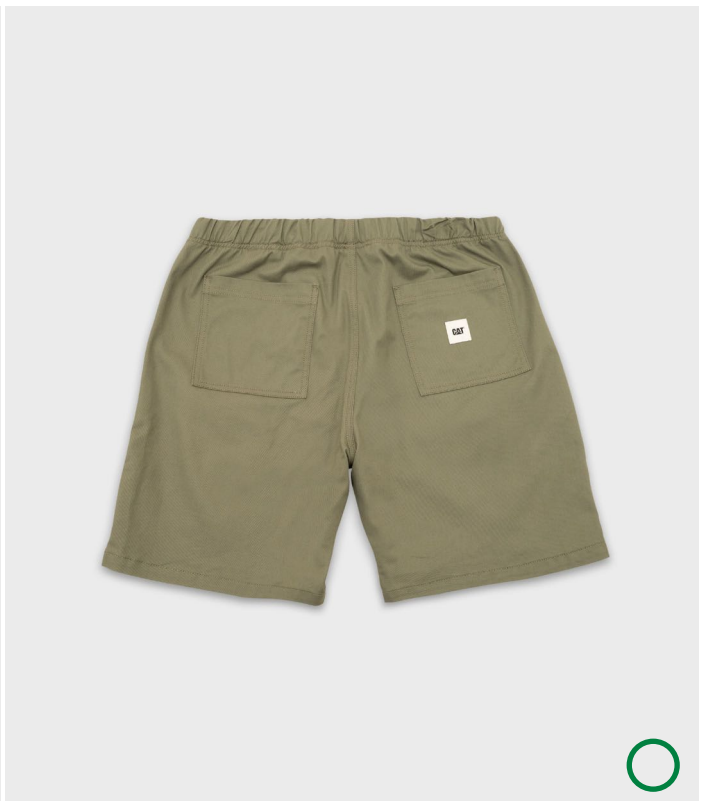

CATERPILLAR®

SPRING/SUMMER 2025

STYLE NO. | 6080179

COLOR | AVION 12933

NAME | FATIGUE SHORT

FIT | REGULAR

FABRIC | TWILL 97% CO + 3%EA - 265 GSM

SIZE | S — 2XL

PVP: 99€





STYLE NO. | 6080153

COLOR |

PALE KHAKI 15-1216

NAME | RIPSTOP CARGO SHORT

FIT |

REGULAR

FABRIC | HARD WEARING RIPSTOP, POLY CO BLEND

SIZE |

28 — 38

PVP: 79€

CATERPILLAR®

SPRING/SUMMER 2025

STYLE NO. | 6080153

COLOR | BEETLE

NAME | RIPSTOP CARGO SHORT

FIT | REGULAR

FABRIC | HARD WEARING RIPSTOP, POLY CO BLEND

SIZE | 28 — 38

PVP: 79€



CATERPILLAR®

SPRING/SUMMER 2025

STYLE NO. | 6080153

COLOR | BLACK

NAME | RIPSTOP CARGO SHORT

FIT | REGULAR

FABRIC | HARD WEARING RIPSTOP, POLY CO BLEND

SIZE | 28 — 38

PVP: 79€

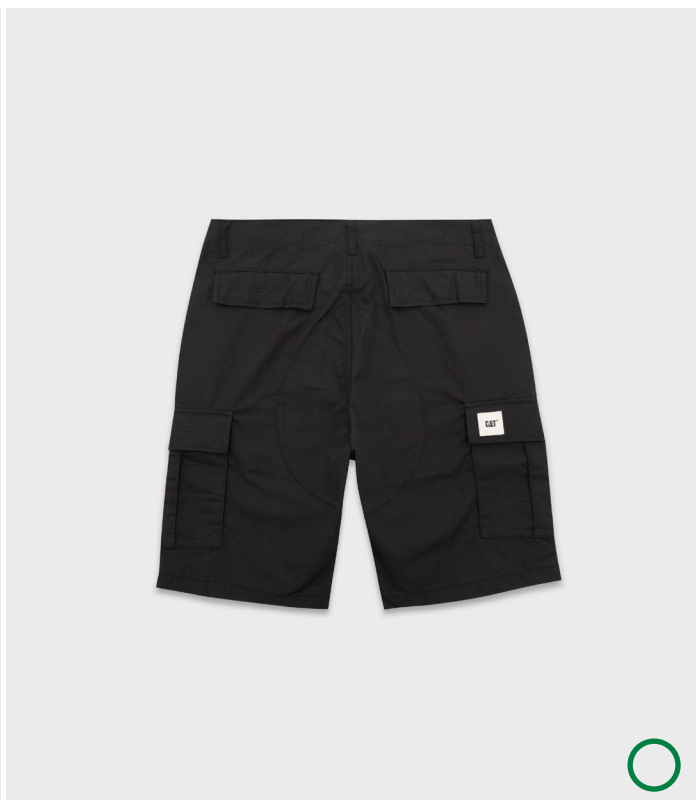



STYLE NO. | 6080143

COLOR | DARK SAND 10244

NAME | DRAWBOARD SHORT

FIT | REGULAR

FABRIC | 97% CO + 3%EA - 150 GSM|

SIZE | S — 2XL

PVP: 79€

STYLE NO. | 6080143

COLOR | 11129 SAGE GREEN

NAME | DRAWBOARD SHORT

FIT | REGULAR

FABRIC | 97% CO + 3%EA - 150 GSM|

SIZE | S — 2XL

PVP: 79€

STYLE NO. | 6080143

COLOR |

BLACK

NAME | DRAWBOARD SHORT

FIT |

REGULAR

FABRIC | 97% CO + 3%EA - 150 GSM|

SIZE |

S — 2XL

PVP: 79€





**© 2024 CATERPILLAR, CAT,
CATERPILLAR,
their respective logos,
“Caterpillar Corporate Yellow”,
as well as corporate and product
identity used herein, are registered
trademarks of Caterpillar and may
not be used without permission.
SRI Apparel Limited, a licensee of
Caterpillar Inc.**



©2024 Caterpillar.

©2024 Caterpillar Workwear. CAT, CATERPILLAR, their respective logos, “Caterpillar Yellow,” the “Power Edge” trade dress as well as corporate and product identity used herein, are trademarks of Caterpillar and may not be used without permission. www.cat.com | www.caterpillar.com Summit Resource International is a licensee of Caterpillar Inc.